



CJ1 Coffee Table

by Carlos Motta, 2018

Reference: #00002170

Handcrafted with solid reclaimed peroba rosa wood, the CJ1 coffee table features a push, minimalist look with a seamless blend between metal and wood.

- Solid reclaimed peroba rosa wood
- Oxidized iron



Dimensions

W 51" x D 32" x H 14" - Itauba Wood

W 51" x D 32" x H 14" - Peroba Rosa Wood

W 67" x D 32" x H 14" - Itauba Wood

W 67" x D 32" x H 14" - Peroba Rosa Wood

W 83" x D 32" x H 14" - Itauba Wood

more sizes available



Finishes

Wood

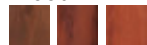

Colors shown are only indicative and may not be an accurate representation of the finishing due to variations in system/s used and/or display settings.

